

APPROVED
 IN THE CONDITIONS IN
 OFFICE LETTER
 No. B2/16107/99 dt. 11.9.99
 SECRETARY
 MUNICIPAL CORPORATION
 CHENNAI - 600 008.

C.M. No. B2/16107/99
 No. 1
 76 x 51
 28/10/99
 SECTION OF SUMP.
 SCALE: 1:100 (0.1" = 8.0")

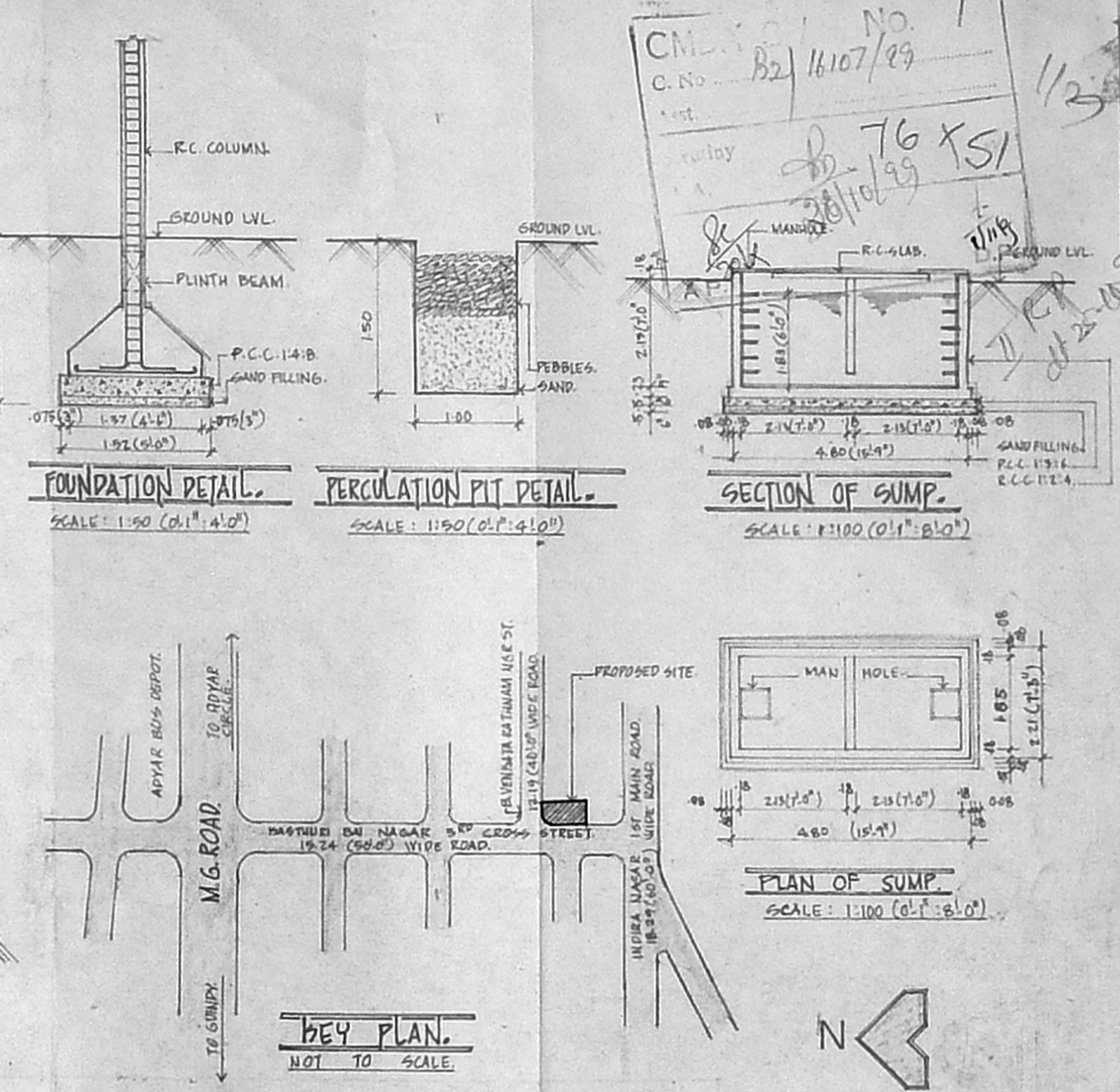
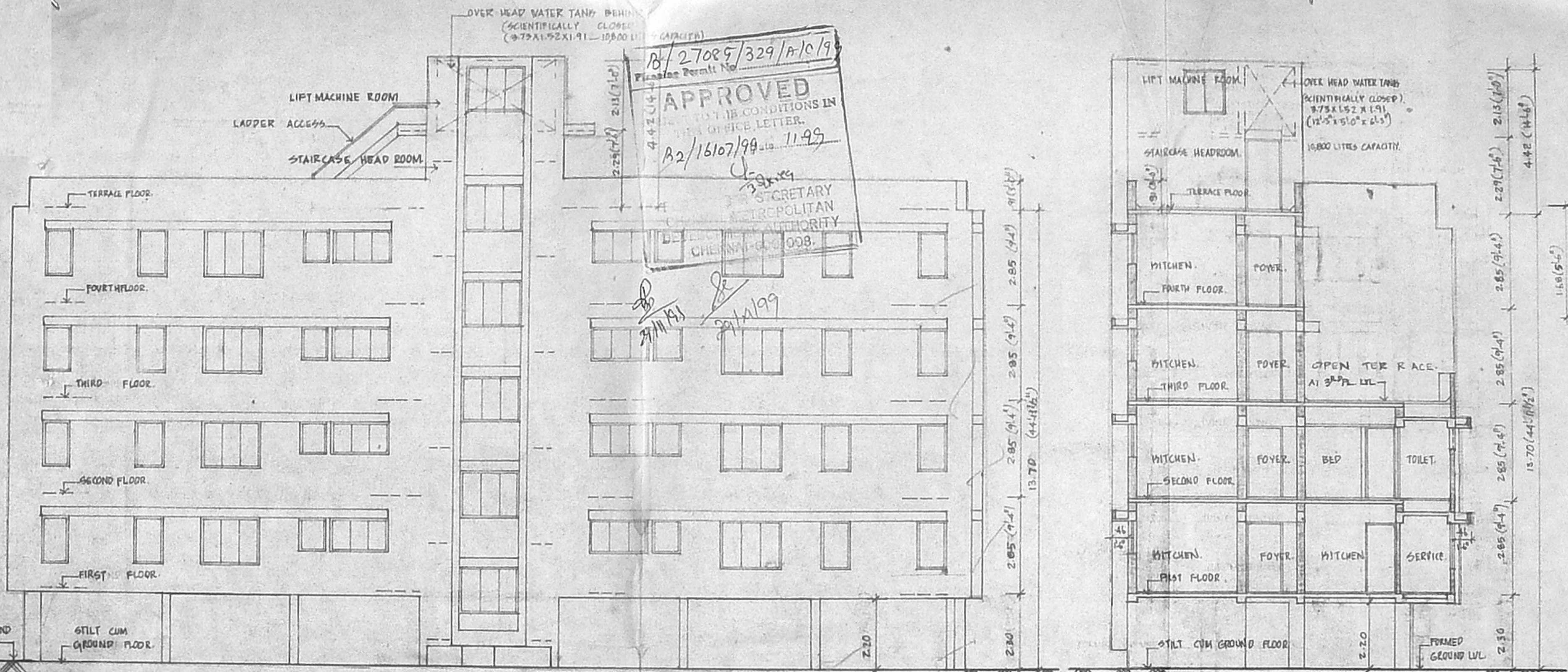

FRONT ELEVATION.

SECTION - A - A.

KEY PLAN.
 NOT TO SCALE.

37.70 (123.8') (PATA DIMENSION)
 37.19 (122.0') (SITE DIMENSION)

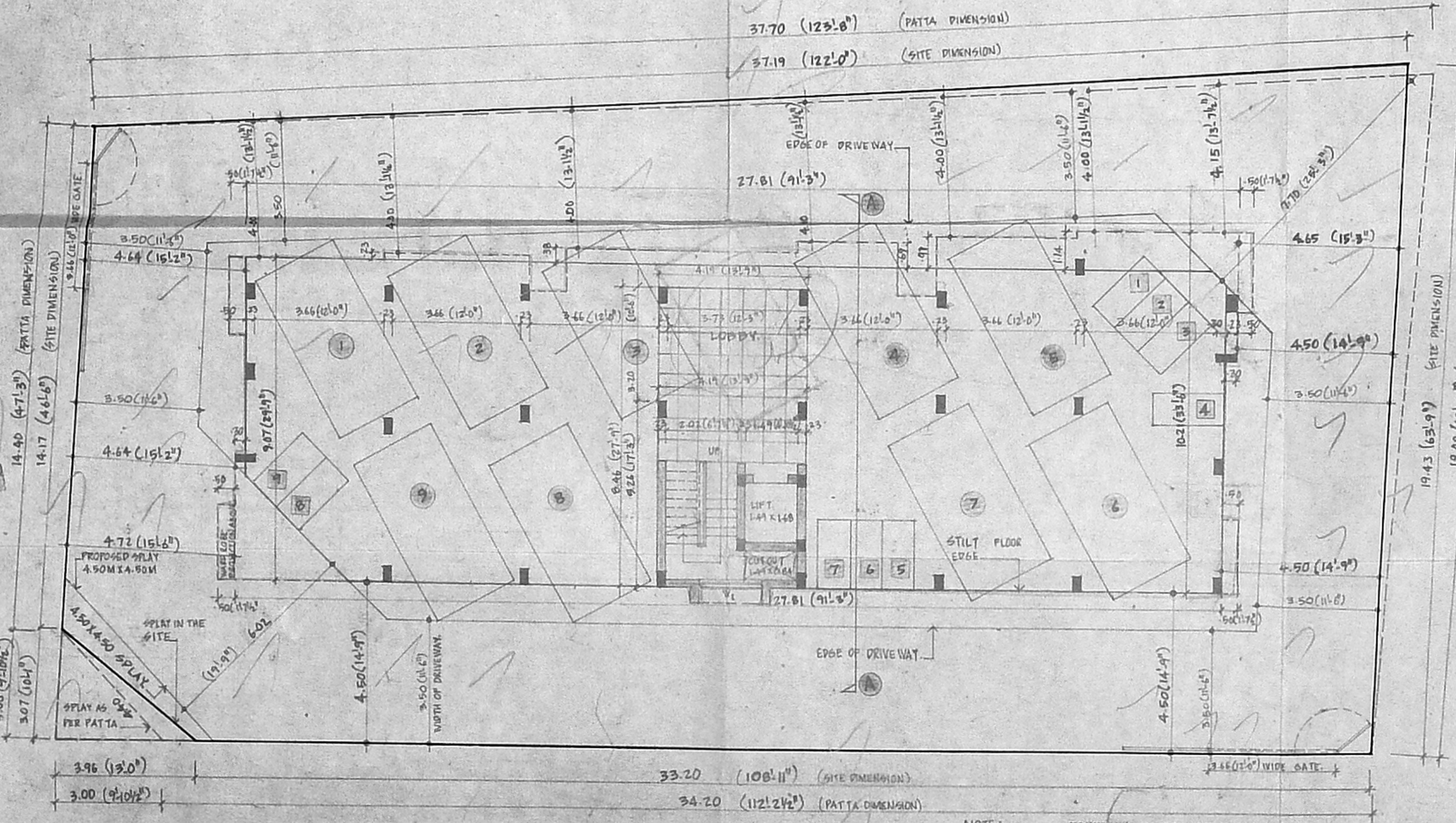

STILT CUM GROUND FLOOR PLAN.

- NOTE:
- BOUNDARY AS PER SITE DIMENSION
 - BOUNDARY AS PER PATA DIMENSION
 - CAR PARKING
 - TWO WHEELER PARKING

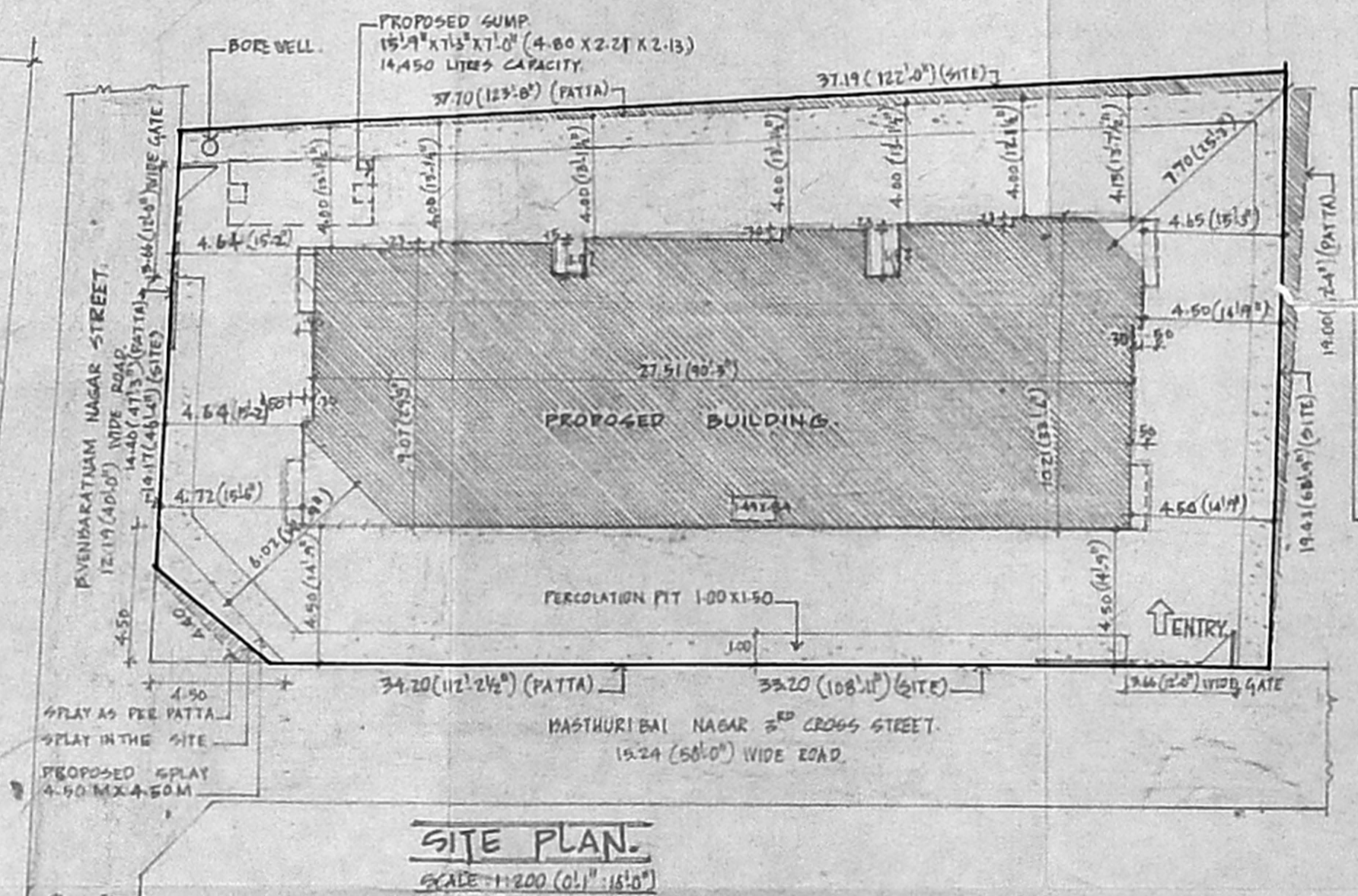

SITE PLAN.
 SCALE: 1:200 (0.1" = 8.0")

FRONT SETBACK:
 WIDTH OF THE ROAD ON WHICH THE SITE ABUTS 15.24 METRES.
 FRONT SETBACK GIVEN - 4.90 M.

REAR SETBACK:
 DEPTH OF THE PLOT 19.43 METRES.
 REAR SETBACK GIVEN - 4.00 M.

SIDE SETBACK:
 1/3 OF THE HT OF BUILDING.
 13.70 x 3 - 9.14 - 4.50 + 4.44

COLOUR INDEX:
 1. BOUNDARY LINE : [Symbol]
 2. PROPOSED BUILDING : [Symbol]
 3. EXISTING ROAD : [Symbol]

ALL DIMENSIONS ARE IN METER & FOOT AND INCHES (IN).
 SCALE : 1:100 (0.1" = 8.0")
 DATE : 16-06-1999
 DRAWN : H.A.R.
 CHECKED :

PROPOSED BUILDING FOR
Mrs. VIJAYALAKSHMI PALANI,
 AT DOOR NO: 28, B. VENKATHNAM NAGAR COLONY, ADYAR, CHENNAI - 600 020.
 PLOT NO: 67 or BLOCK NO: 12, T.S. NO: 53, PALLIPATTU VILLAGE, DIVISION NO: 151, ZONE X.

OWNER'S SIGNATURE:
B. Palani
 ADVYER OF ATTORNEY AGENT

LICENSED SURVEYOR:
K. SUBRAMANIAN, B. ARCH., A.I.I.A.
 REGISTERED ARCHITECT OR / 84/8555
 LICENSED SURVEYOR CLASS 1 NO RA 3
 302 MARINA DRIVE ROAD MADRAS 600 018

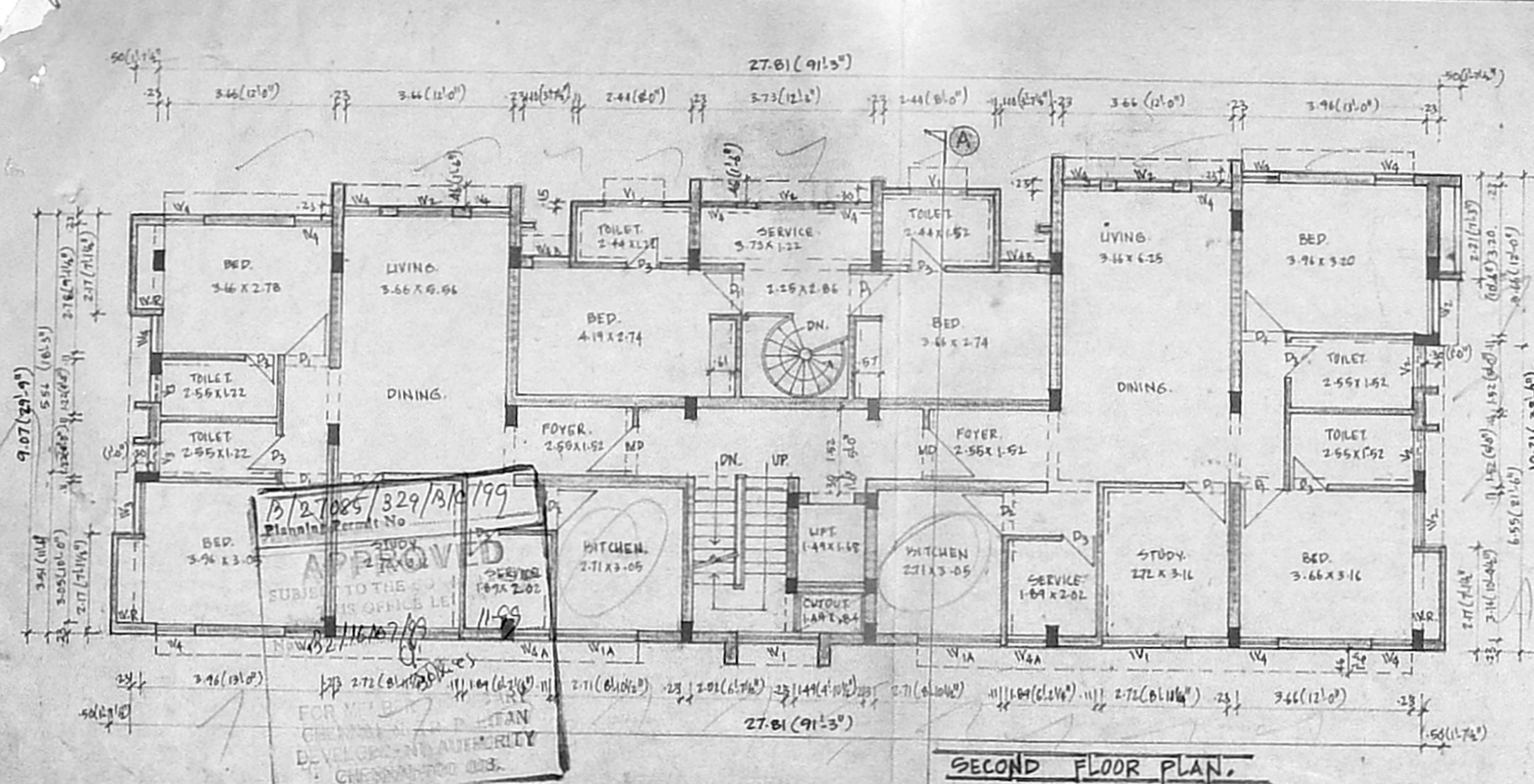

SECOND FLOOR PLAN.

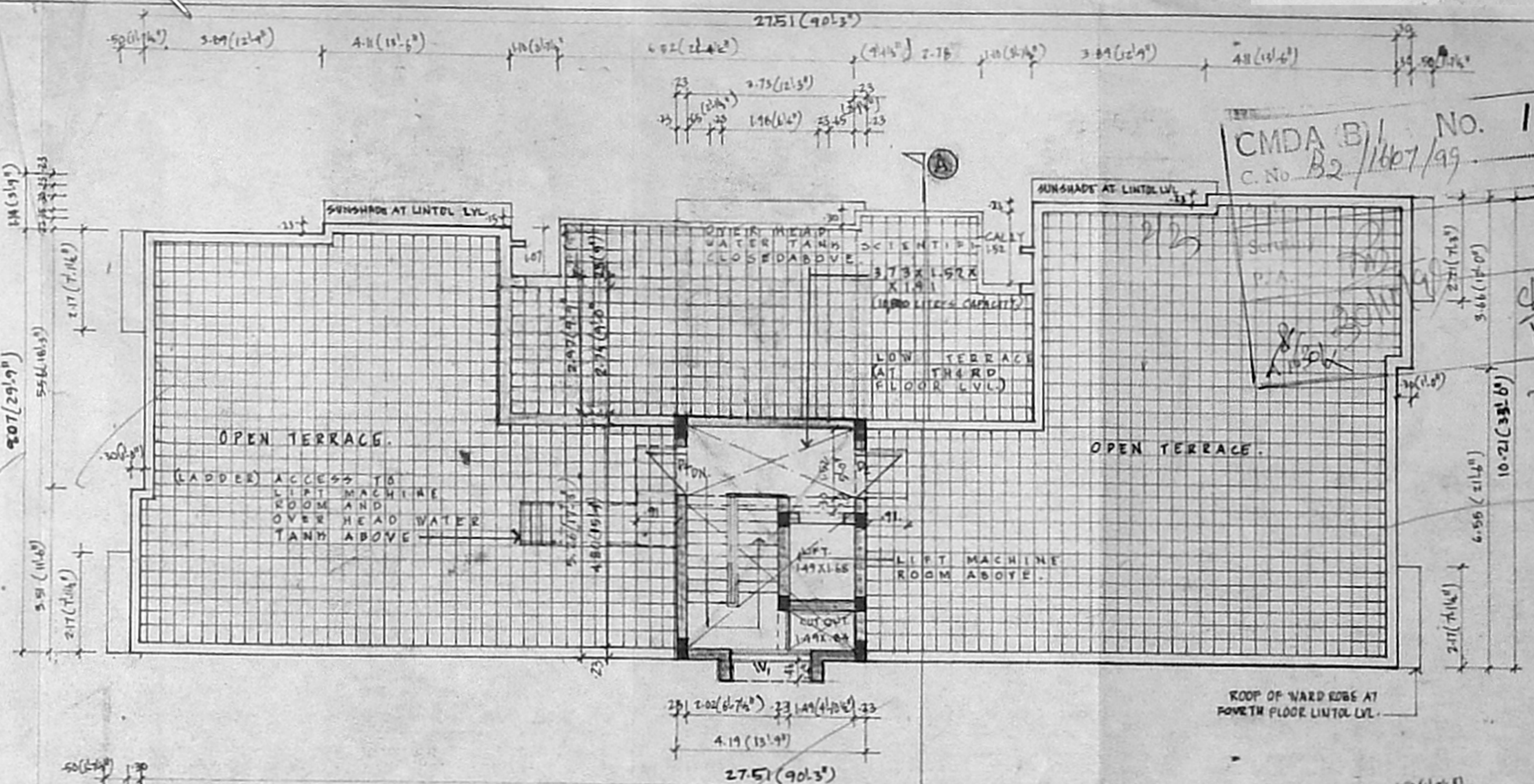

TERRACE FLOOR PLAN.

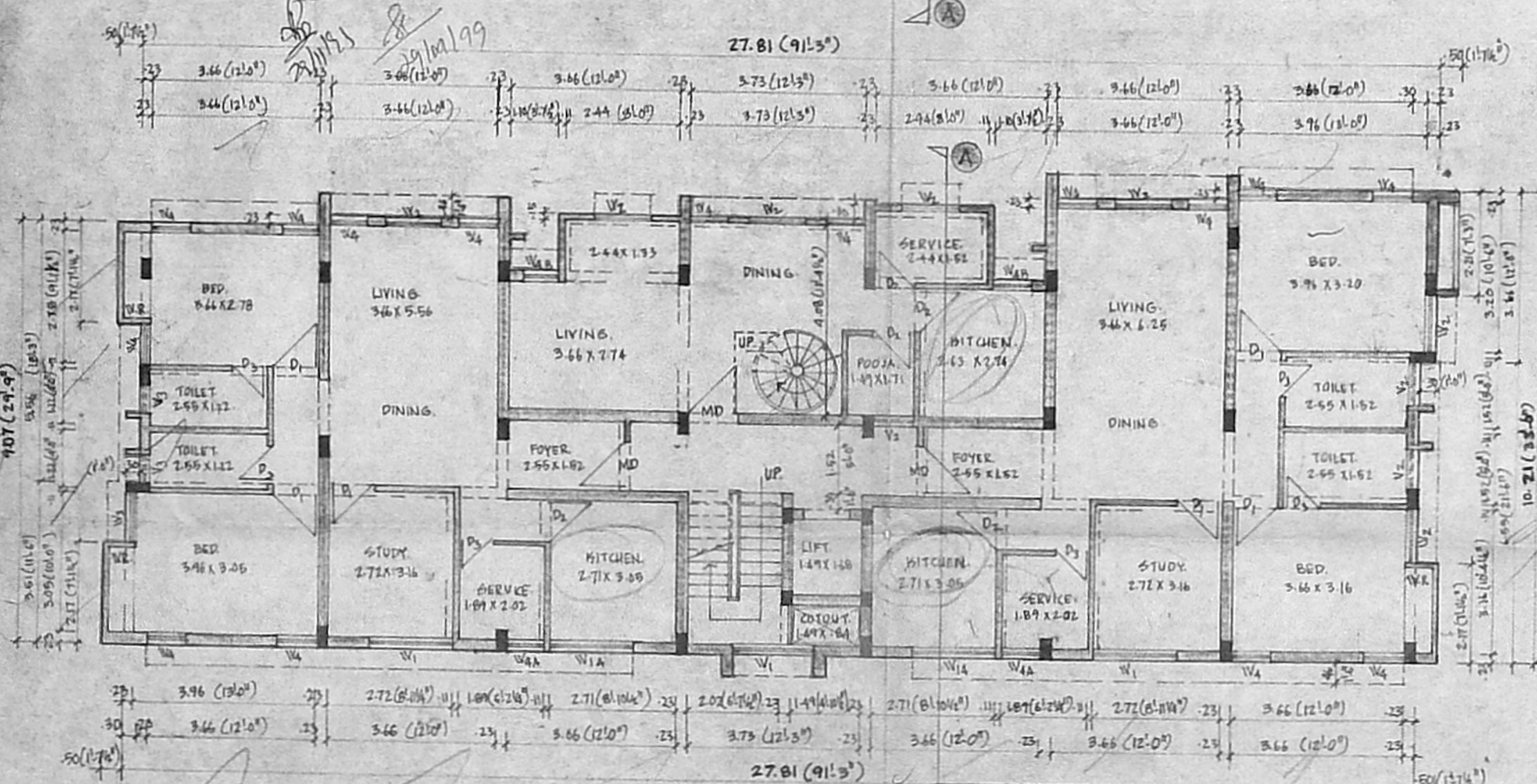

FIRST FLOOR PLAN.

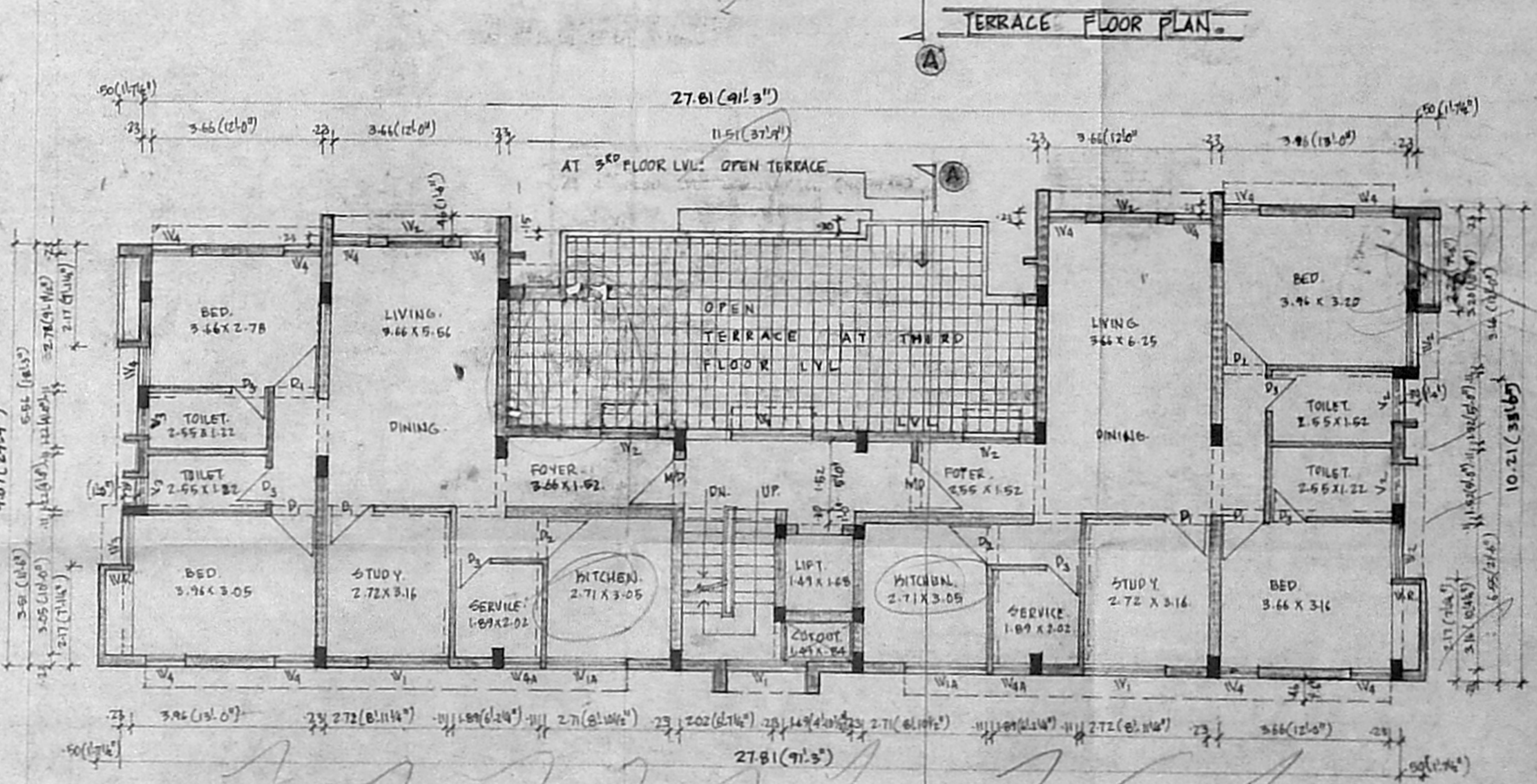

THIRD FLOOR PLAN.

AREA STATEMENT:

	IN SQ.FT.	IN SQ.M.
PLOT AREA	7,239.00	671.968
F.S.I. @ 1:9000 TIMES OF PLOT AREA	10,849.90	1,007.952
PROPOSED FLOOR AREA - INCLUDED IN P.S.I.		
STAIRCASE & LOBBY AT 9TH LVL CUM GROUND FLOOR	381.66	35.448
FIRST FLOOR	2864.63	266.193
SECOND FLOOR	2864.63	266.193
THIRD FLOOR	2391.11	218.425
FOURTH FLOOR	2391.11	218.425
TOTAL	10,813.04	1,004.565
EXCLUDED IN F.S.I.		
CAR PARKING AT 5TH LVL CUM GROUND FLOOR	2,252.72	209.285
STAIR CASE HEAD ROOM	237.9	22.036
LIFT MACHINE ROOM & OVER HEAD WATER TANK	237.19	22.036
CAR PARKING - 9 NOS.		1.4990 TIMES
100 WHEELER PARKING - 9 NOS.		PROPOSED PLOT COVERAGE - 39.6050 %

SPECIFICATIONS:

FOUNDATION
 : R.C.C. BED CONCRETE 1:4:8
 : R.C.C. COLUMN FOOTING 1:2:4
 : BRICK WORK IN C.M 1:5

SUPER STRUCTURE
 : R.C.C. COLUMNS, BEAMS, LINTOLS,
 : LOFTS & SUNSHADES USING R.C.C. 1:2:4
 : BRICK WORK IN C.M 1:5

ROOF
 : R.C.C. ROOF SLAB IN 1:2:4 MIX
 : PROTECTED WITH WEATHERING COARSE ON TOP.

FLOOR FINISH
 : CERAMIC TILE FLOORING

WALL FINISH
 : CEMENT PAINT 3 COATS ON BOTH
 : IN AND OUT SIDES OF WALL.

JOINERY FINISH
 : TWO COATS OF SYNTHETIC ENAMEL PAINT OVER
 : ONE COAT OF PRIMER FOR JOINERY.

COLOUR INDEX:

- BOUNDARY LINE : [Symbol]
- PROPOSED BUILDING : [Symbol]
- EXISTING ROAD : [Symbol]

SCHEDULE OF JOINERIES:

MP Door	MAIN	107X215	3/8	1/4	Window	177X137	3/8	1/4
D1	-00	BED	09X	3/8	1/4	22X	40X	
D2	-00	HIT	09X	3/8	1/4	10X	37X	
D3	-00	TOI	03X	2/8	1/4	08X	29X	
FP	-00	FENEST	37X	4/8	1/4	177X100	97X137	
V	-00	VENTILATOR	122X04	40X20	1/4	10	08X	29X
V2	-00	09X	30X	1/4	10	08X	29X	
V3	-00	061X06	210X26	1/4	10	08X	29X	

ALL DIMENSIONS ARE IN METER & FOOT AND INCHES IN ()

SCALE : 1:100 (0.1"=1'-0")
 DATE : 16-06-1999
 DRAWN : H.A.R.
 CHECKED :

PROPOSED BUILDING FOR

Mrs. VIJAYALAKSHMI PALANI,
 AT DOOR NO: 28, B. VENHATHARATHNAM NAGAR
 COLONY, ADYAR, CHENNAI - 600 020.
 PLOT NO: 67 OF BLOCK NO: 12, T.S. NO: 53,
 PALLIPATTU VILLAGE, DIVISION NO: 151, ZONE - I.

OWNER'S SIGNATURE:

[Signature]
 POWER OF ATTORNEY AGENT

LICENSED SURVEYOR:

[Signature]
 K. SUBRAMANIAN B ARCH. A.I.A.
 REGISTERED ARCHITECT OR / 8428555
 LICENSED SURVEYOR CLASS 1 NO RA3
 302, MURRAYS GATE ROAD, MADRAS-600 018.



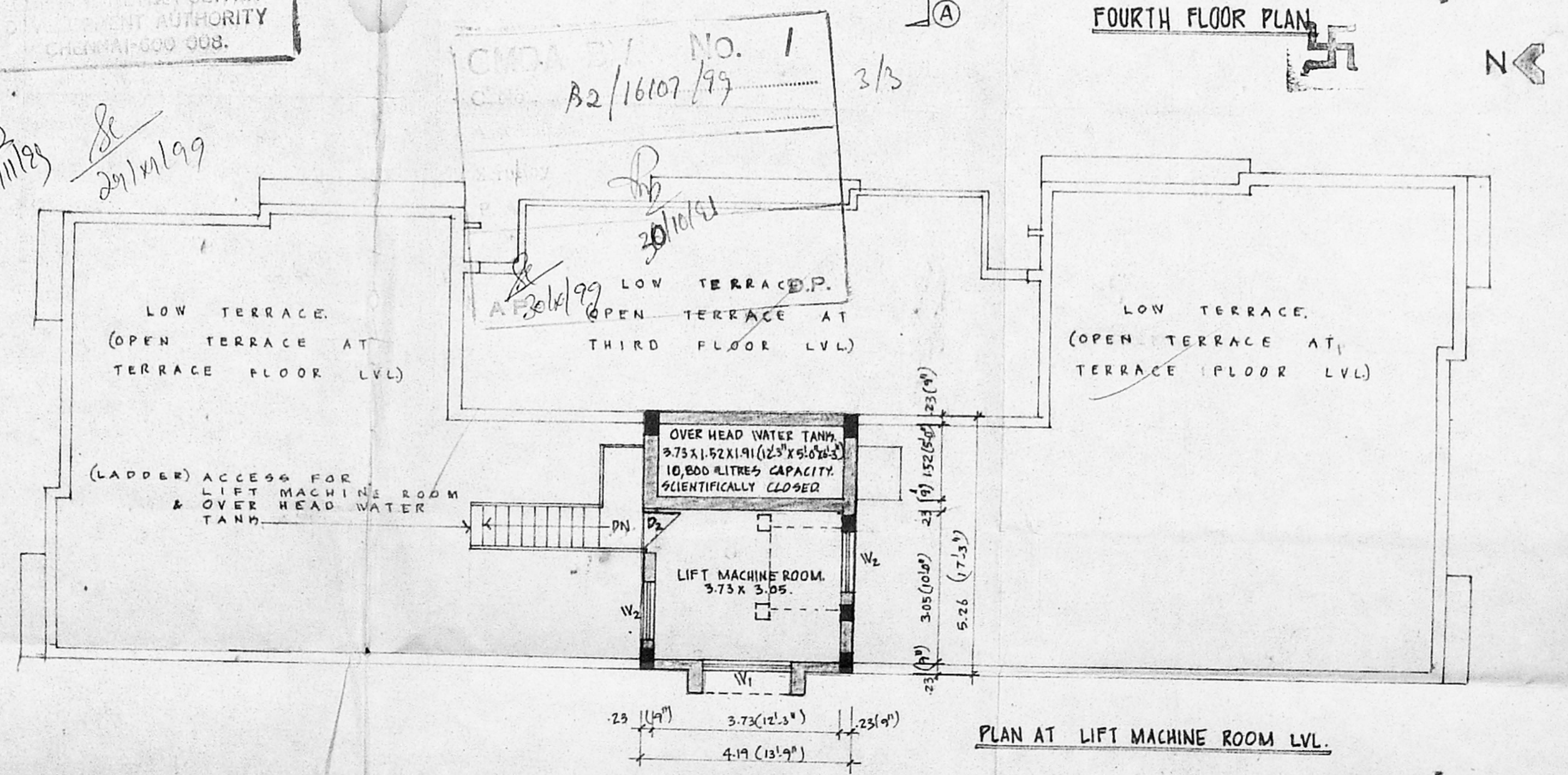
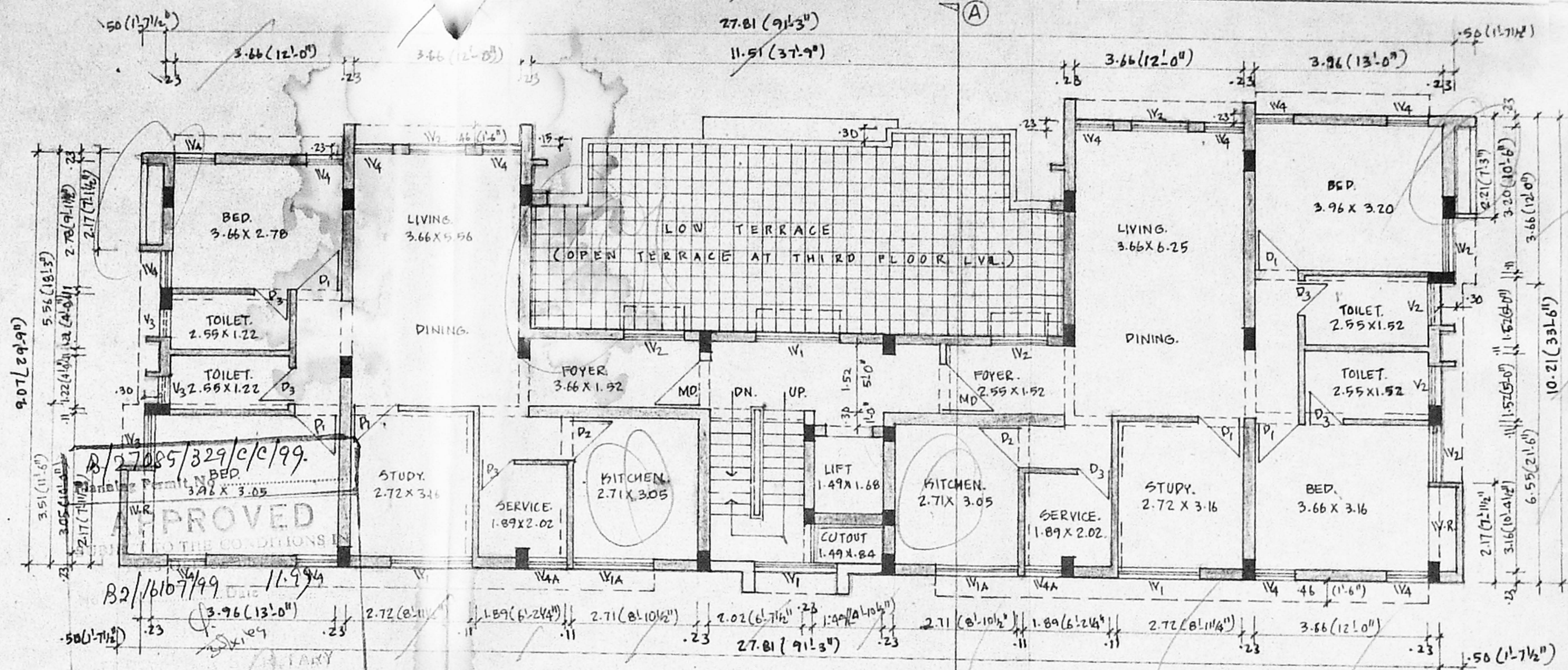

APPROVED
MUNICIPALITY
CHENNAI-600 008.

B2/27085/329/c/c/99
B2/16107/99
11.994
3.96 (13'0")
2.72 (8'11")
1.89 (6'2 1/4")
2.71 (8'10 1/2")
2.02 (6'7 1/2")
27.81 (91'3")
2.71 (8'10 1/2")
1.89 (6'2 1/4")
2.72 (8'11 1/4")
3.66 (12'0")
1.50 (4'7 1/2")

COLOUR INDEX:

1. BOUNDARY LINE	
2. PROPOSED BUILDING	
3. EXISTING ROAD	

ALL DIMENSIONS ARE IN METER & FOOT AND INCHES.

SCALE	: 1:100 (0.1" = 8.0")
DATE	: 13-10-1999
DRAWN	: H.A.R.
CHECKED	:

PROPOSED BUILDING FOR
Mrs. VIJAYALAKSHMI PALANI,
 AT DOOR NO: 28, B. VENKATARATNAM NAGAR COLONY,
 ADYAR, CHENNAI - 600 020.
 PLOT NO: 67 OF BLOCK NO: 12, T.S. NO: 53,
 PALLIPPATTU VILLAGE, DIVISION NO: 151, ZONE: X.

OWNER'S SIGNATURE:
K. Subramanian B.
 POWER OF ATTORNEY AGENT

LICENSED SURVEYOR:
K. Subramanian B.
 K. SUBRAMANIAN B. ARCH. A.I.T.A.
 REGISTERED ARCHITECT CR / 84/8555
 LICENSED SURVEYOR CLASS 1 NO RA 3
 302, MURRAY'S GATE ROAD, MADRAS-600 018.

3